

A NEW baby



KATIE-LOUISE

3RD MARCH 2004

7 lbs 20zs

TT100xs(A) A NEW BABY

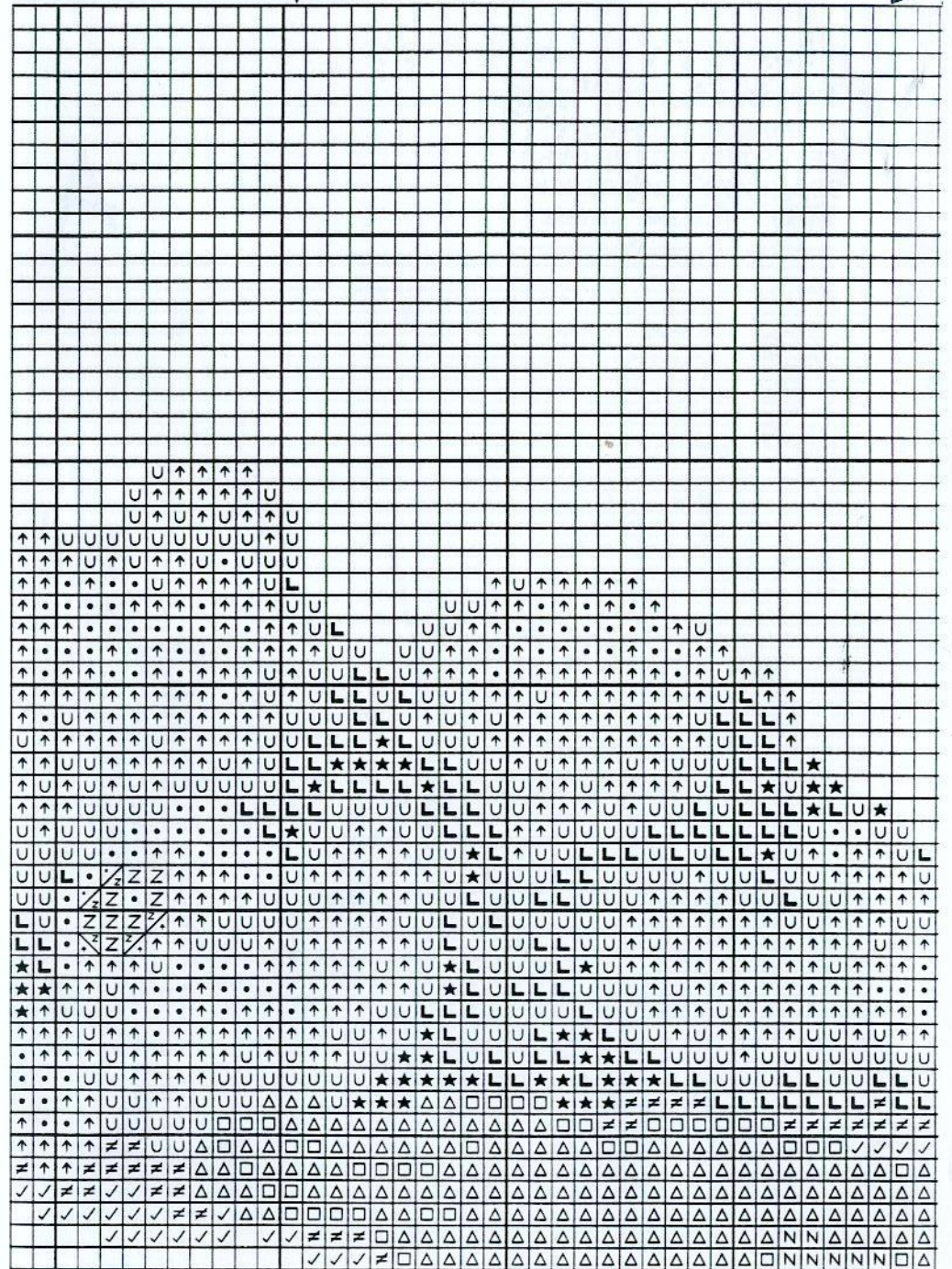
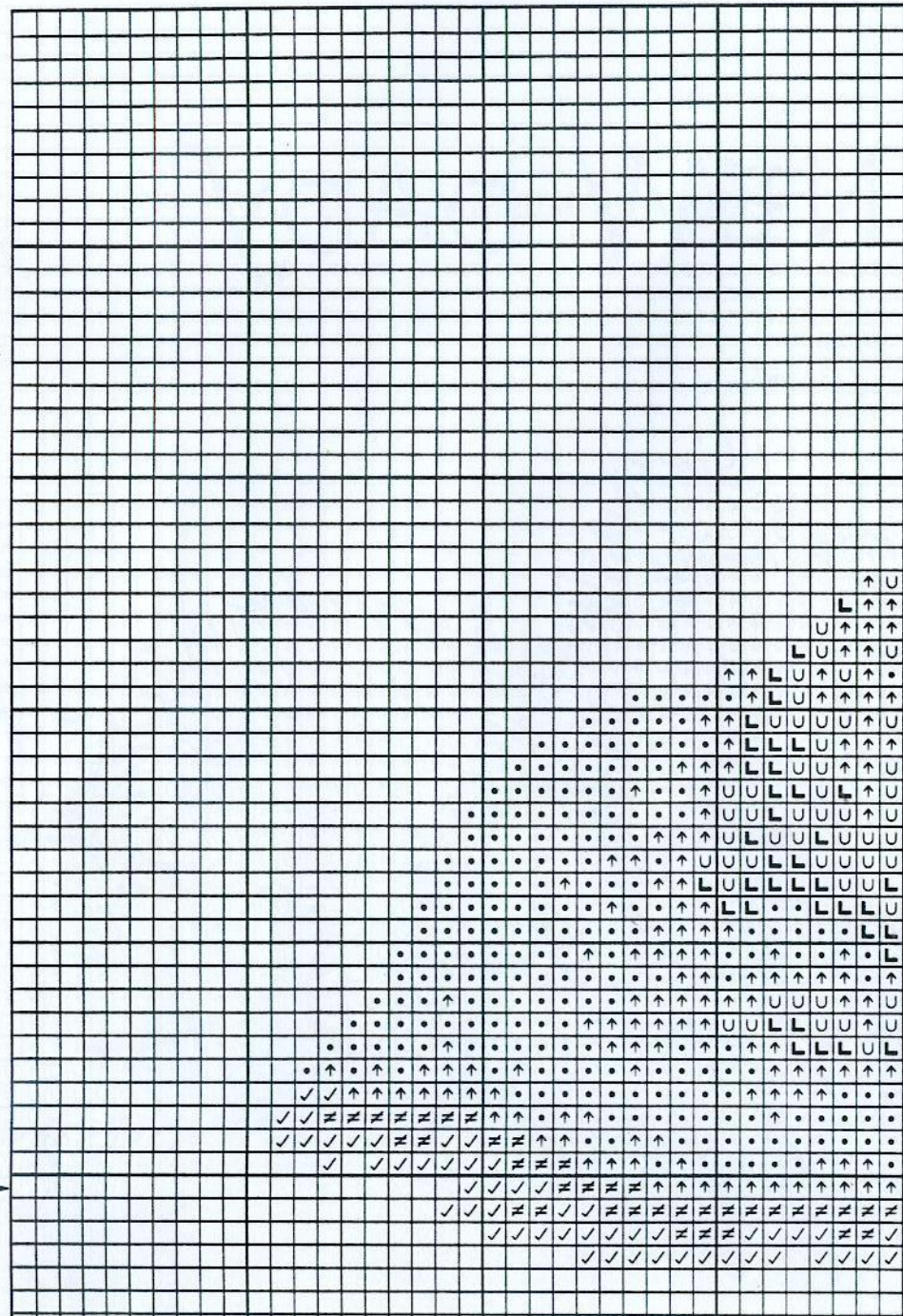

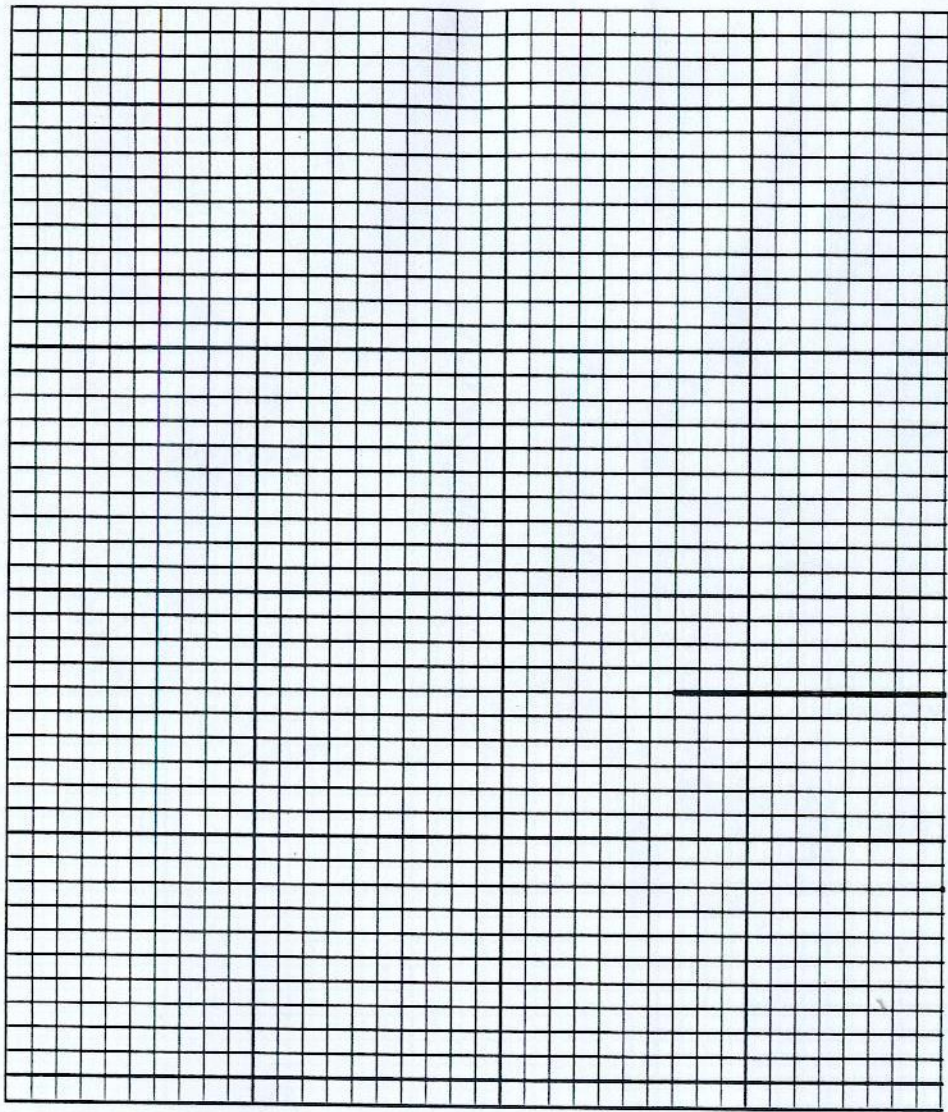

**IMPORTANT THE CHART
SECTIONS FIT TOGETHER
PLEASE IGNORE THE GAPS
WHEN STITCHING**

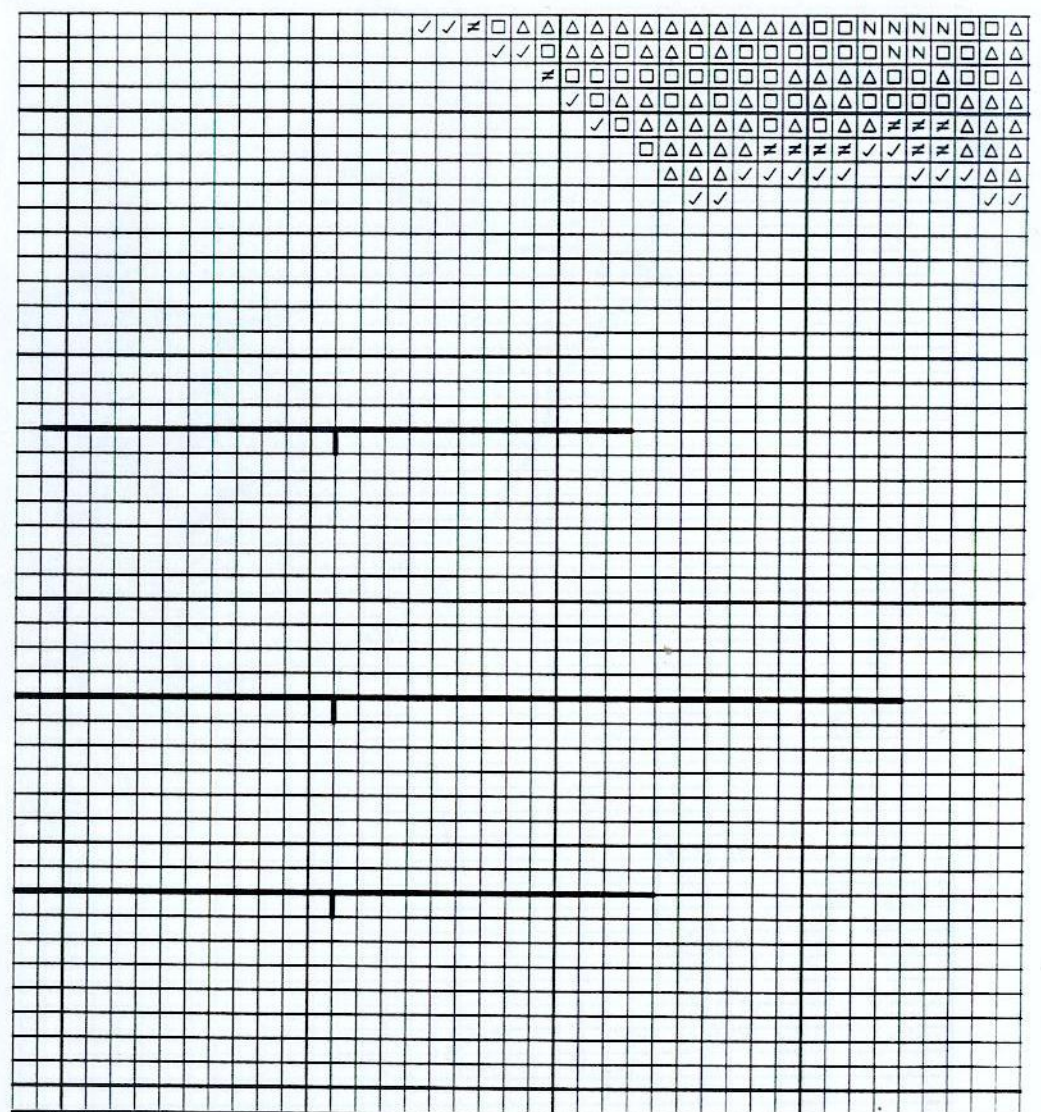

**▲
CENTRE OF DESIGN**

(B)

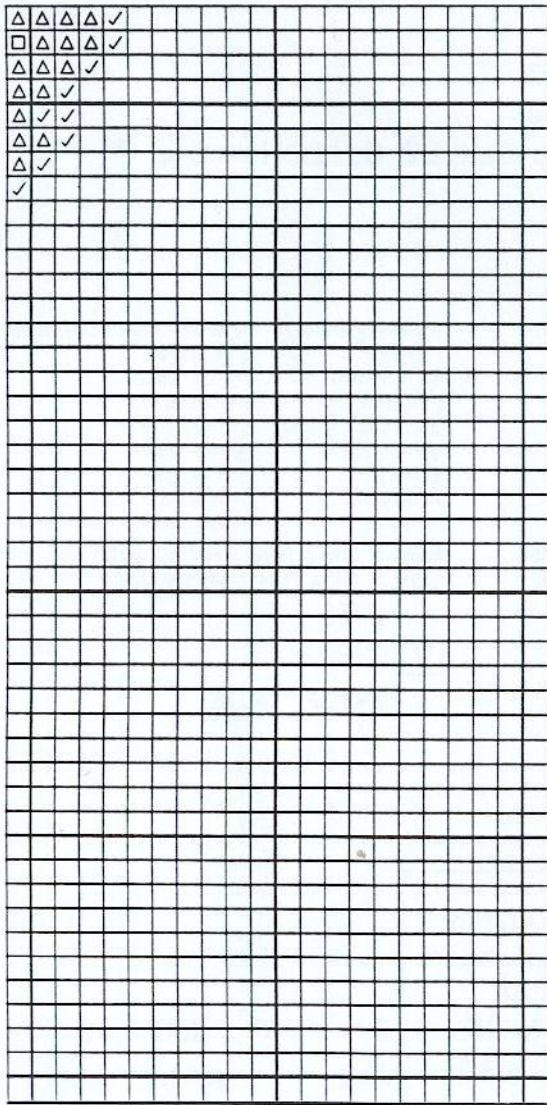

(A)

**IMPORTANT THE CHART
SECTIONS FIT TOGETHER
PLEASE IGNORE THE GAPS
WHEN STITCHING**

 **Anchor**

© Wm Briggs & Co 2004



TT100xs(B) A NEW BABY

Please read **all** instructions **before** commencing stitching

Cross Stitch Symbol Chart

Use this chart to identify those symbols which are **hidden** under backstitch symbols on the main chart.

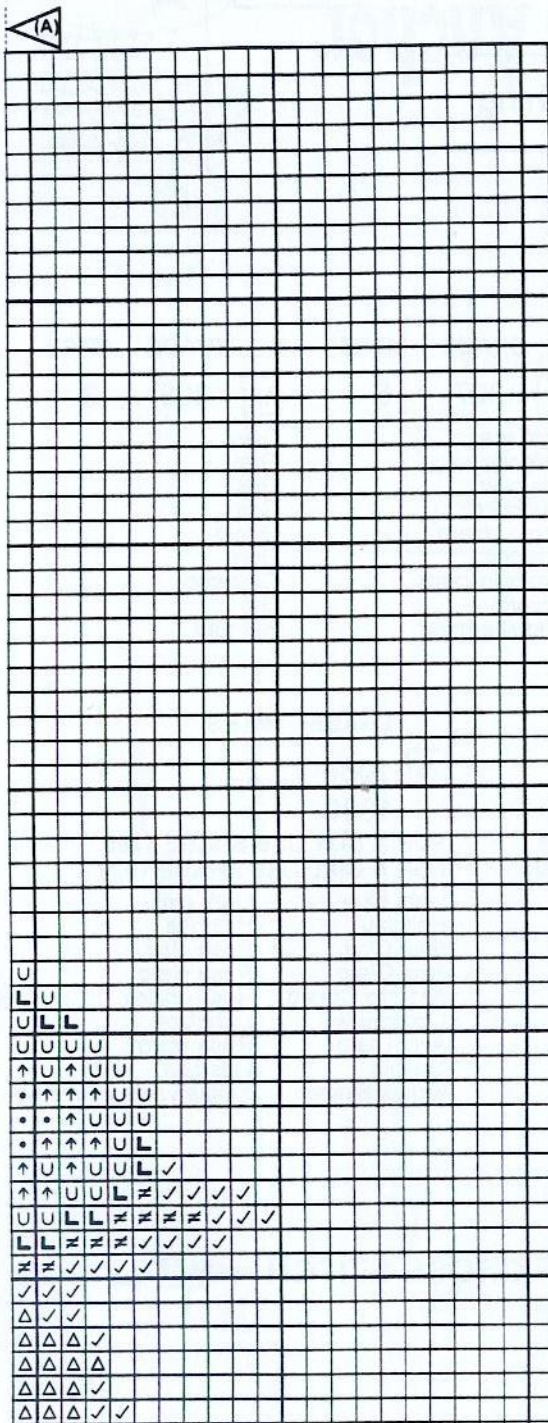

TT100(A) A NEW BABY

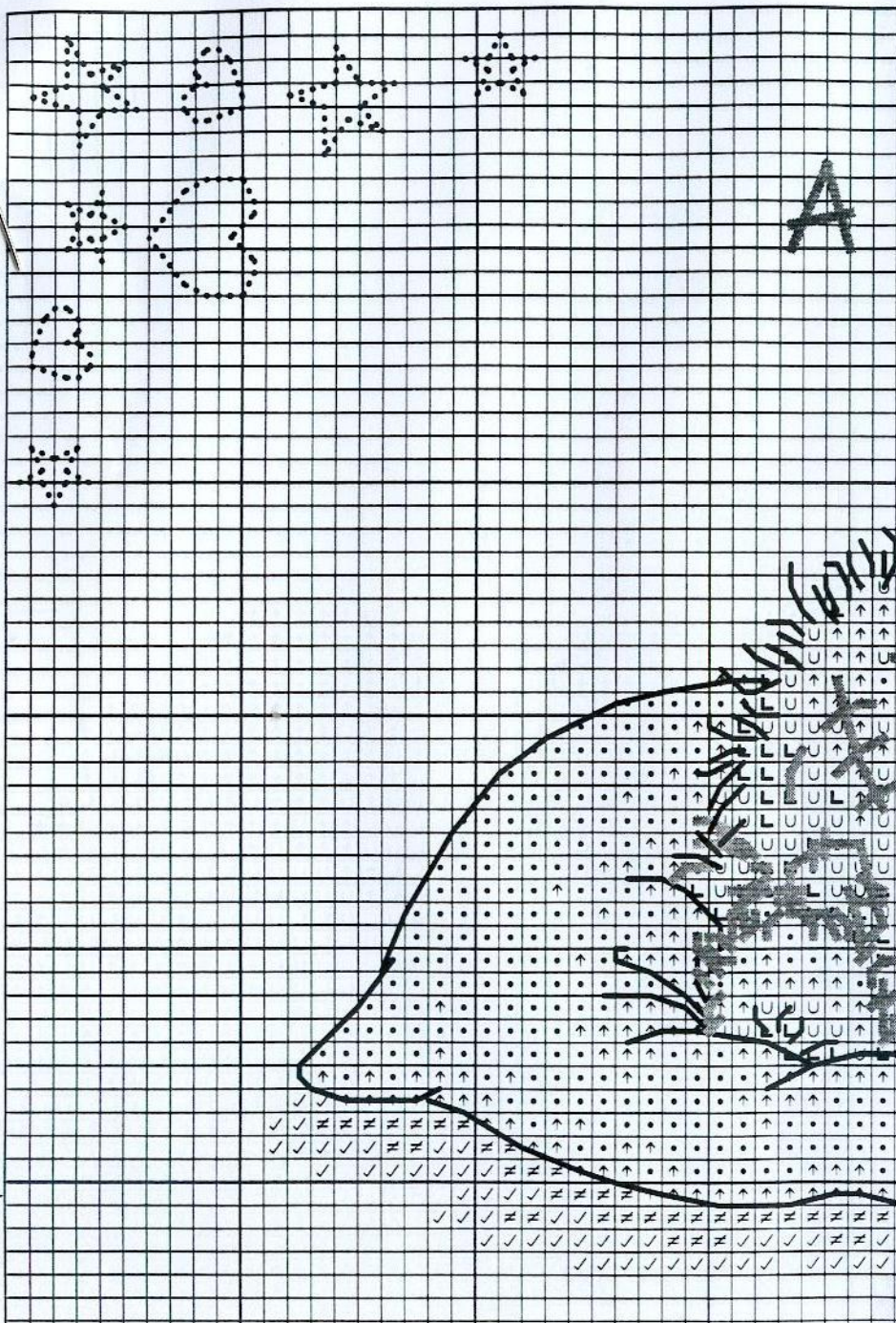

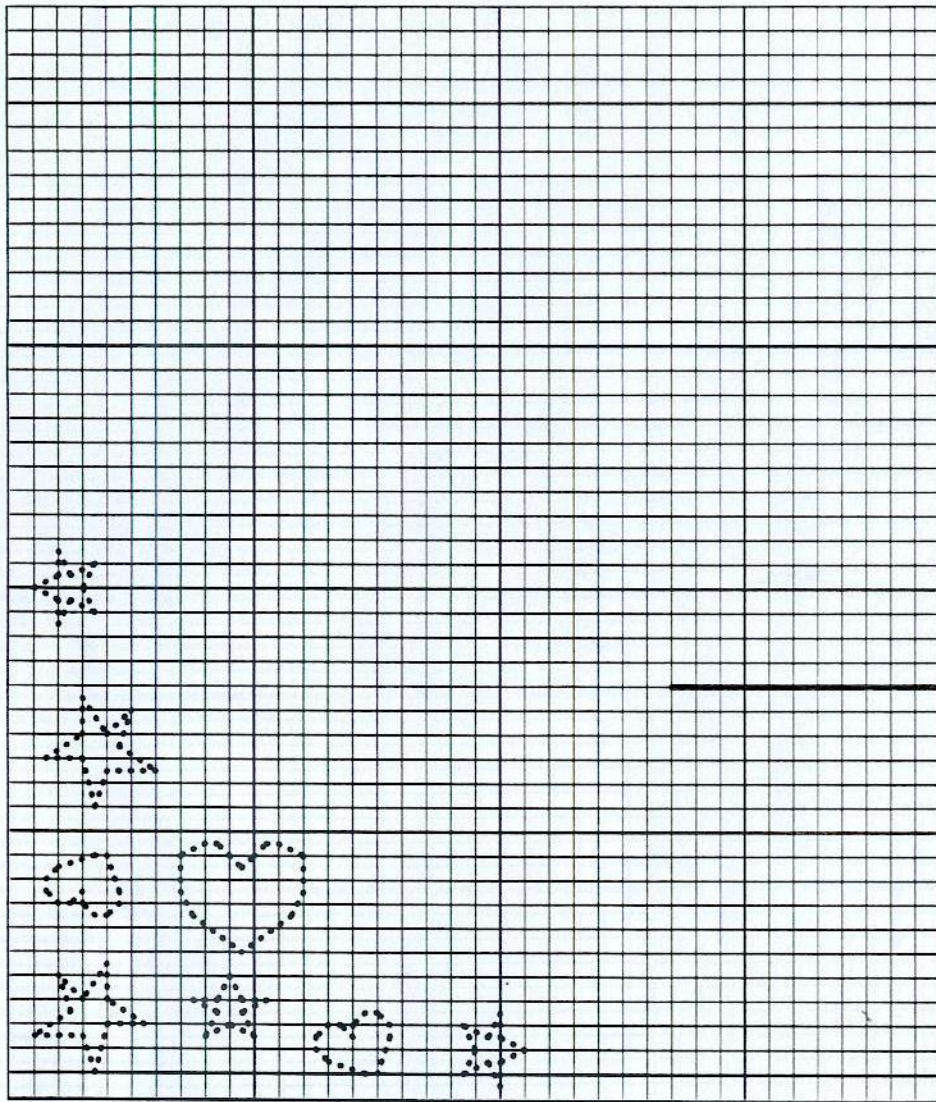

**IMPORTANT THE CHART
SECTIONS FIT TOGETHER
PLEASE IGNORE THE GAPS
WHEN STITCHING**

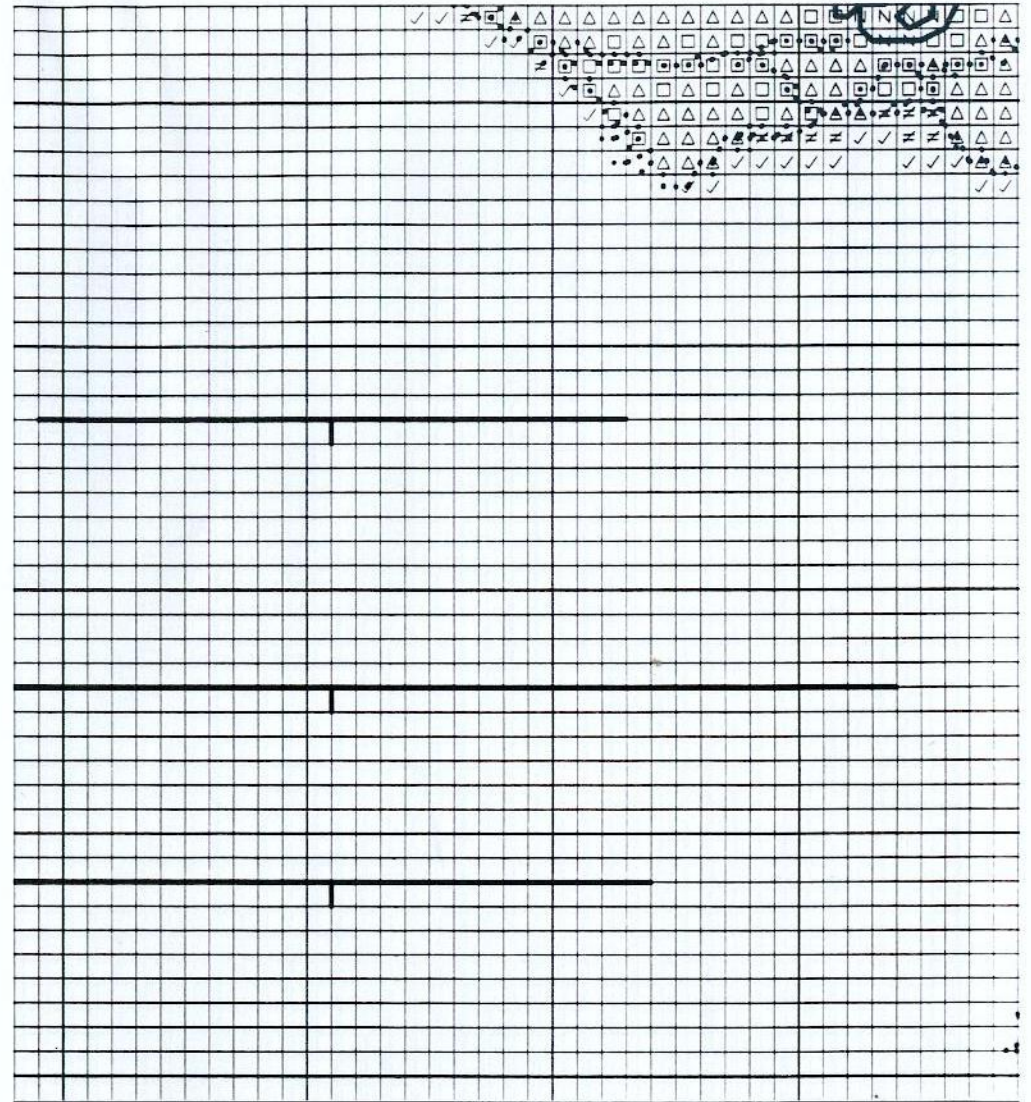

**▲
CENTRE OF DESIGN**

(B)



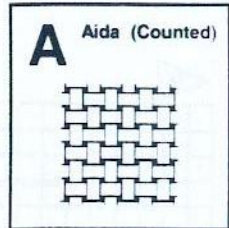
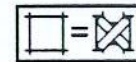

TT100(B) A NEW BABY



Please read all instructions before commencing stitching

CROSS STITCH use 2 strands

SHADE	MTRS	SHADE	MTRS	SHADE	MTRS	SHADE	MTRS	SHADE	MTRS
	2 3		235 2		295 1		397 5		398 3
White Weiss Blanc Blanco Bianco Wit Branco Vit Valkoinen		Stone Beige-braun Granite Gris piedra Pietra Steen Pedra Sten Vihreän ruskea		Yellow Gelb Jaune Amarillo Giallo Geel Amarelo Gul Keltainen		Light grey Hellgrau Gris clair Gris claro Grigio chiaro Lichtgrijs Cinzento claro Ljusgrå Kirkasharmaa		Grey Grau Gris Gris Grigio Grijs Cinzento Grå Harmaa	

SHADE	MTRS	SHADE	MTRS	SHADE	MTRS	SHADE	MTRS
	399 6		1038 1		928 2 1021 2		1060 2 1020 2
Mid grey Mittelgrau Gris moyen Gris medio Grigio medio Middelgrijs Cinzento médio Mellangrå Keskiharmaa		Mid blue Mittelblau Bleu Moyen Azul Medio Azzurro Medio Middelblauw Azul Médio Mellanblå Keski Sininen		FOR A BOY USE SHADE 928 FOR A GIRL USE SHADE 1021 Blue Blau Bleu Azul Azzurro Blauw Azul Blå Sininen		Pink Rosa Rosé Rosa Rosa Roza Rosa Rosa Vaalea punainen	FOR A BOY USE SHADE 1060 FOR A GIRL USE SHADE 1020 Light blue Hellblau Bleu Clair Azul Claro Azzurro Chiaro Lichtblauw Azul Claro Ljusblå Kirkas Sininen Light pink Hellrosa Rosé clair Rosa claro Rosa chiaro Lichtroza Rosa claro Ljusrosa Kirkas vaalea punainen

HALF CROSS STITCH use 2 strands

SHADE	MTRS
	399
Mid grey Mittelgrau	

HALF CROSS STITCH use 1 strand

SHADE	MTRS
	397
Light grey Hellgrau	

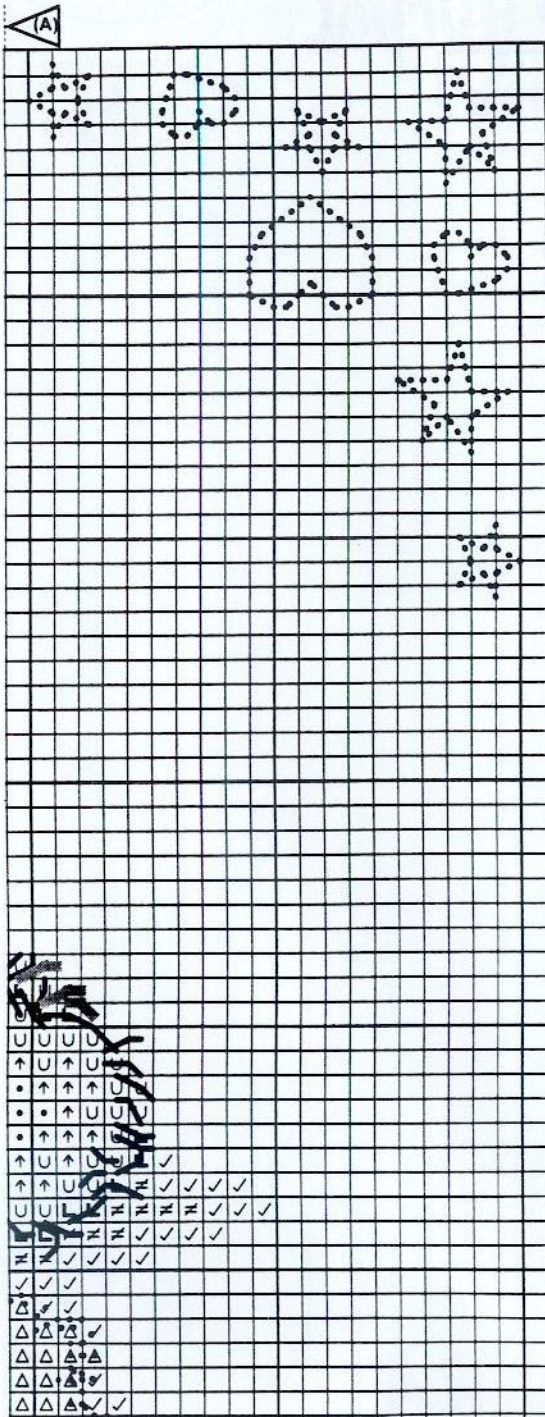

Gris moyen
 Gris medio
 Grigio medio
 Middelgrijs
 Cinzento médio
 Mellangrå
 Keskiharmaa

Gris clair
 Gris claro
 Grigio chiaro
 Lichtgrijs
 Cinzento claro
 Ljusgra
 Kirkasharmaa



SHADE

- 399
- Mid grey
- Mittelgrau
- Gris moyen
- Gris medio
- Grigio medio
- Middelgrijs
- Cinzento médio
- Mellangrå
- Keskiharmaa

SHADE MTRS

- 400 4
- Dark stone
- Beige-braun dunkel
- Granite sombre
- Gris piedra muy oscuro
- Pietra scuro
- Donkersteen
- Pedra escuro
- Mörksten
- Tumma vihreän ruskea

SHADE MTRS

- 401 4
- Charcoal
- Schiefergrau
- Enthracite
- Gris muy oscuro
- Grigio scuro
- Antraciet
- Carvão
- Träköl
- Hiilen harmaa

Following your coloured illustration, these lines on the chart are guidelines for placing your personalisation

Personalisation



Use shade 401 for sewing the numbers and words. An Alphabet chart is enclosed in this kit.

IMPORTANT THE CHART SECTIONS FIT TOGETHER PLEASE IGNORE THE GAPS WHEN STITCHING

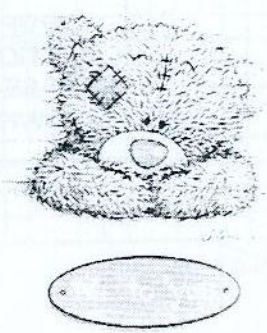

A B C D E F G H I J K L M N O P Q R S T U V W X Y Z

1 2 3 4 5 6 7 8 9 0 . , ' &